

N.º 20

COLLECTION PROGRESSIVE.

6

DUOS BRILLANTS

POUR

deux Flûtes,

Dédiés aux Amateurs,

Composés par

EUGÈNE WALCKIERS

Æ: 57.

Lettre C

Prix 10[°]

Livre 2

v. r.

- Æ: 55. Six Petits Duos, dédiés aux Jeunes Éléves, 1[°] et 2[°] liv.
Æ: 56. Six Duos, dédiés aux Éléves, 1[°] et 2[°] liv.
Æ: 58. Six Grands Duos, dédiés aux Artistes, 1[°], 2[°] et 3[°] liv.

Paris, chez AULAGNIER, Éditeur,

Rue de Valois Palais Royal, 9.

Londres, chez Paine et Hopkins.

Aulagnier
Editeur

COLLECTION PROGRESSIVE

6

DOCT. WALLACE

deux lettres

Paris sur l'histoire

ETUDES WALLACE

de Paris sur l'histoire
de l'histoire de l'histoire
de l'histoire de l'histoire

de l'histoire de l'histoire
de l'histoire de l'histoire

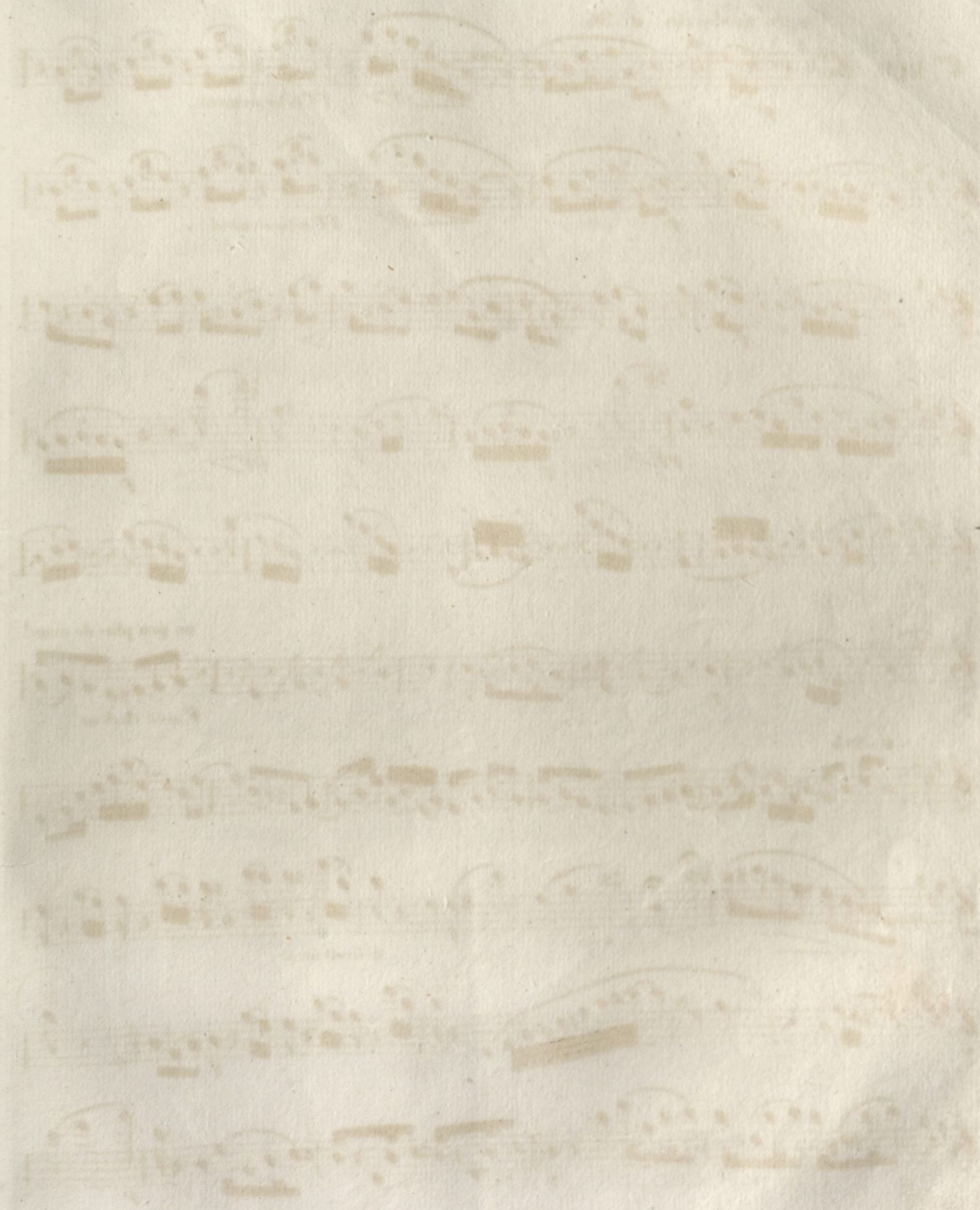

Allegro moderato. ♩ = 96.

4^{me} DUO.

1^{re} FLÛTE.

Allegro. ♩ = 120.

ces - cen -

do.

un peu moins de mouvement.

p^{ff} avec chaleur.

p délicatement.

ff ff ff ff ff ff ff p

calando. p

tr.

tr.

tr.

tr.

p molto crescendo e accelerando

1.º Tempo.

ff decres e ral - - len - - tan - - do. p p

sf > ff

sf > ff

sf > p

sf > p

Allegro. ♩ = 126.

1^{re} FLUTE .

Allegretto . $\text{♩} = 88$

RONDO .

Key signature: D Major (two sharps).
 Time signature: 6/8.
 Tempo: Allegretto (♩ = 88).
 Form: Rondo.
 Dynamics: *pp*, *mf*, *f*, *p*.
 Performance directions: accents, slurs, *-léger.*, *decres*, *1*.

1^{re} FLUTE .

1^o Tempo.

doux .

Cres . *f* doux .

mp >

p

decres

mp >

cres

cen

do *f*

1^{re} FLÛTE.

Allegro non troppo ♩ = 104. 1^{re} FLÛTE.

5^{me} DUO.

1^o Tempo.

f *p* *ff* avec énergie. *cres* *poco rit.* *f* *p* *f* avec chaleur.

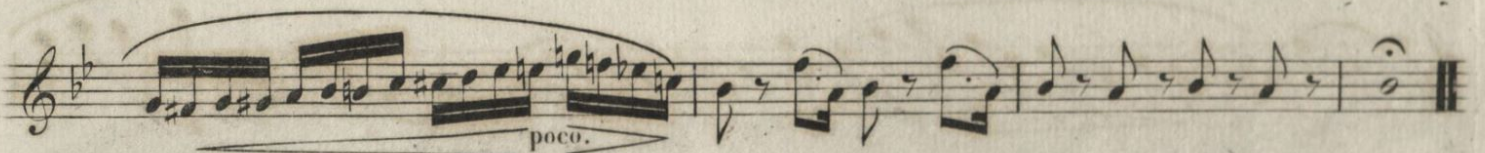
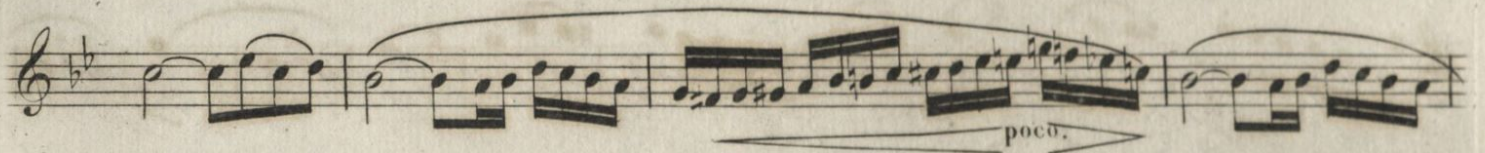
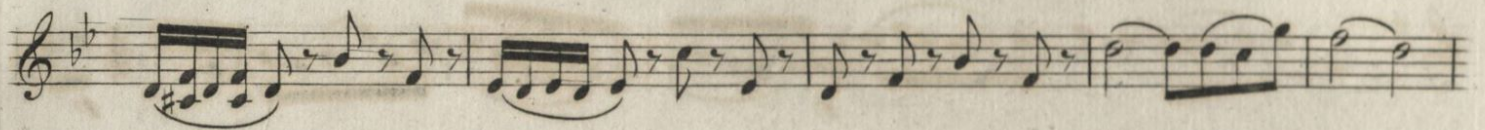

Allegro vivace ♩ = 92.

MINUETTO.

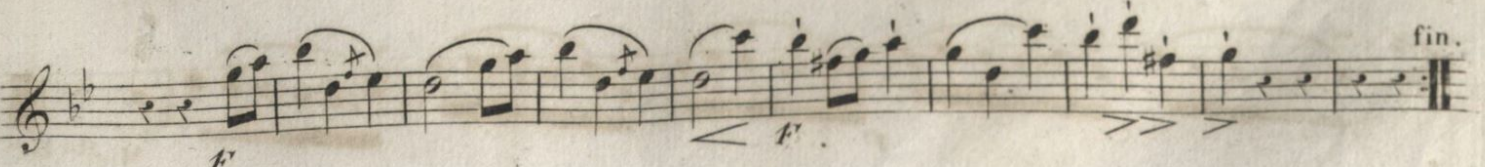
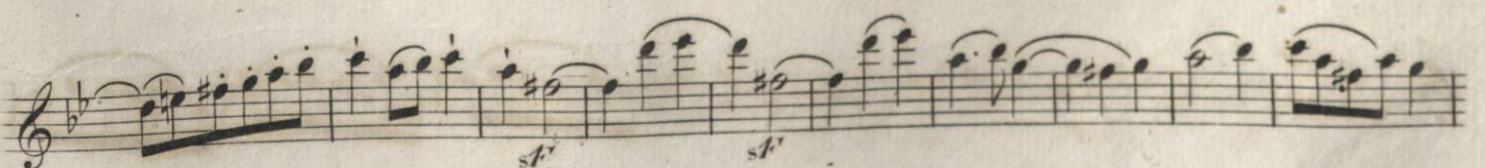
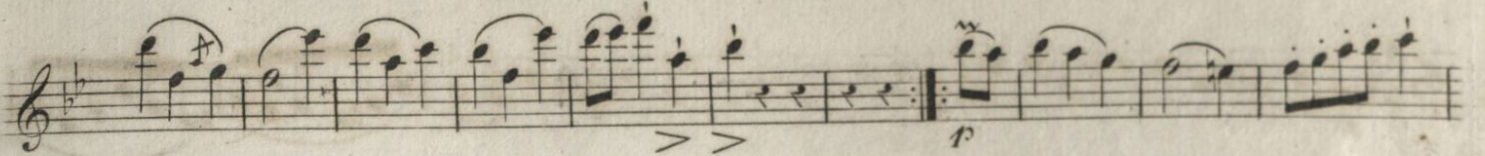

TRIO.

Andante non troppo. ♩ = 69

AIR VARIÉ

1^{re} Var. ♩ = 72.

Allegretto brillante ♩ = 88 a 92

2^{me} Var.

8^a

Adagio espressivo ♩ = 84

3^{me} Var.

Allegretto moderato ♩ = 66

FINAL.

1^o. Tempo.

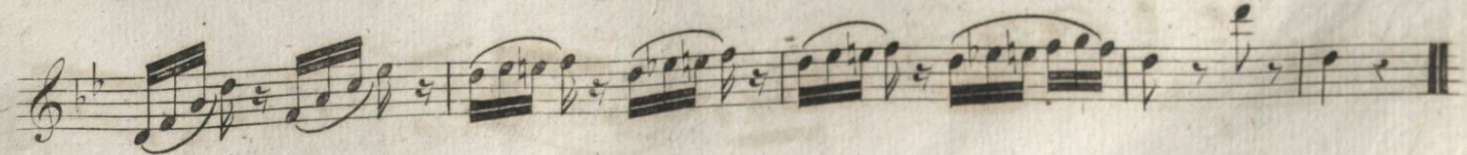
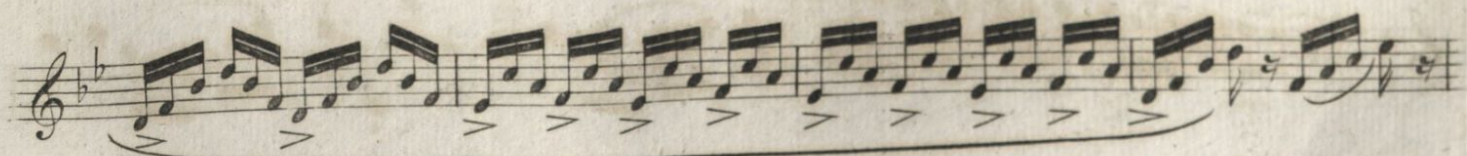
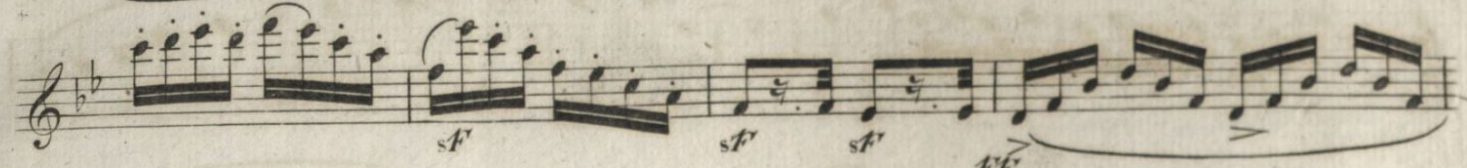
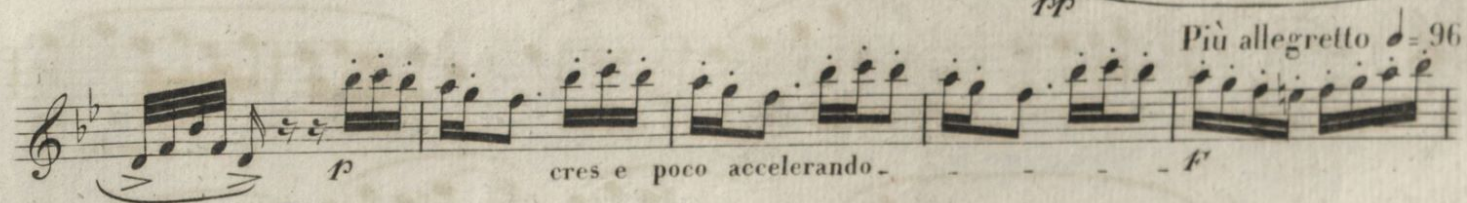
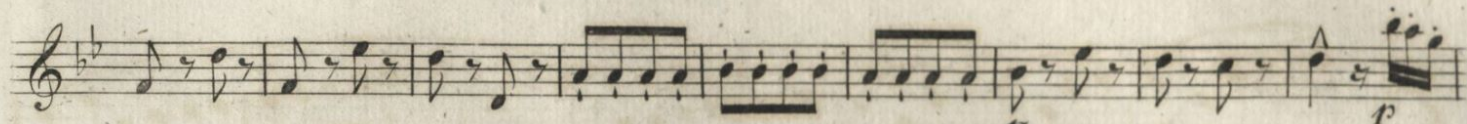
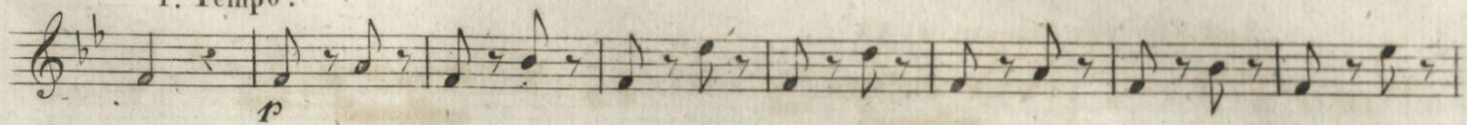

Andante non troppo $\text{♩} = 54$.

6^{me} DUO.

Allegro appassionato $\text{♩} = 108$.

- Staff 1: *sf* > *p*, *sf* decres., *p*
- Staff 2: *doux.*
- Staff 3: *sf* > *p*
- Staff 4: *1^{re} fois.*, *2^{me} fois.*, *1*, *sf*
- Staff 5: *1*, *sf*, *f*, *1*, *p*
- Staff 6: *mf*, *dim*
- Staff 7: *p*, *mp*, *cres.*
- Staff 8: *f*, *calando*
- Staff 9: *fp*, *sf*, *sf*, *sf*, *sf*
- Staff 10: *f*, *f*, *1*

1^{re} FLUTE.

sf decres. *p* *sf* decres.
 cres. *f* cres
sf *sf*
sf *sf* *f*
sf *p*
 1 *f*
 cres.
 animez un peu.

1^{re} FLÛTE.

sf *sf* *sf* *p*

cres - - - cen - - - do - - - *f*

sf *sf* *sf* *ff*

p *f*

f jusqu'a la fin.

serrez.

♩ = 50

ANDANTE.

p

cres

decres *pf*

p

doux. *p*

un peu plus de mouvement ♩ = 58.

ff *dim* *ff* *f* *dim* *pp*

p

mf

dim

1^o Tempo.

p

Allegro fuocoso $\text{♩} = 92$.

Eleventh staff of music, treble clef, key signature of two sharps, 2/4 time. It features eighth notes and sixteenth notes.

(clef)

sf

p

f

sfz

rit e dim

2

Pavec expression.

1^{re} fois.

2^{me} fois.

ff p

p

sf sf f

p

ff p

ff

sf sf sf f sf

f

ff

p

sf p sf

p

AA. 315. en perdant

